

CADDIE BOOK 2026

Bolbro

YELLOW

WHITE

Edition October 2026

Made with Discaddie

COURSE MAP

Bolbro

YELLOW WHITE



N

0 200 m

0 500 ft

© OpenStreetMap contributors · Made with Discaddie

HOW TO READ THE MAP

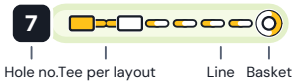

LAYOUTS

	Holes	Par	Length
Yellow	9	27	761 m
White	9	29	909 m

ON THE MAP

- Walking route
- OB
- Hazard

At a glance

	Yellow			White		
Hole	Par	m	ft	Par	m	ft
1	3	94	307	3	120	393
2	3	66	216	3	78	255
3	3	100	329	3	120	393
4	3	57	186	3	69	227
5	3	115	378	4	150	491
6	3	70	230	3	86	282
7	3	62	203	3	56	183
8	3	116	382	4	135	442
9	3	81	266	3	97	319
Total	**27**	**761**	**2496**	**29**	**909**	**2983**

Bolbro

Disc golf course

HOLE

1

YELLOW

Par 3 94 m · 307 ft

WHITE

Par 3 120 m · 393 ft

NOTES

- The soccer field is OB. Watch for people walking in from the left near hole 2.

ON THIS HOLE

- OB area
- Line
- Other hole



Bolbro

Disc golf course

HOLE

2

YELLOW

Par 3 66 m · 216 ft

WHITE

Par 3 78 m · 255 ft

ON THIS HOLE

- OB area
- Line
- Other hole



Bolbro

Disc golf course

HOLE

3

YELLOW

Par 3 100 m · 329 ft

WHITE

Par 3 120 m · 393 ft

ON THIS HOLE

- OB
- Line
- Other hole



Bolbro

Disc golf course

HOLE

4

YELLOW

Par 3 57 m · 186 ft

WHITE

Par 3 69 m · 227 ft

ON THIS HOLE

OB

Line



Bolbro

Disc golf course

HOLE

5

YELLOW

Par 3 115 m · 378 ft

WHITE

Par 4 150 m · 491 ft

ON THIS HOLE

- OB
- OB area
- Mando: pass on the pointed side
- Drop zone
- Line
- Other hole

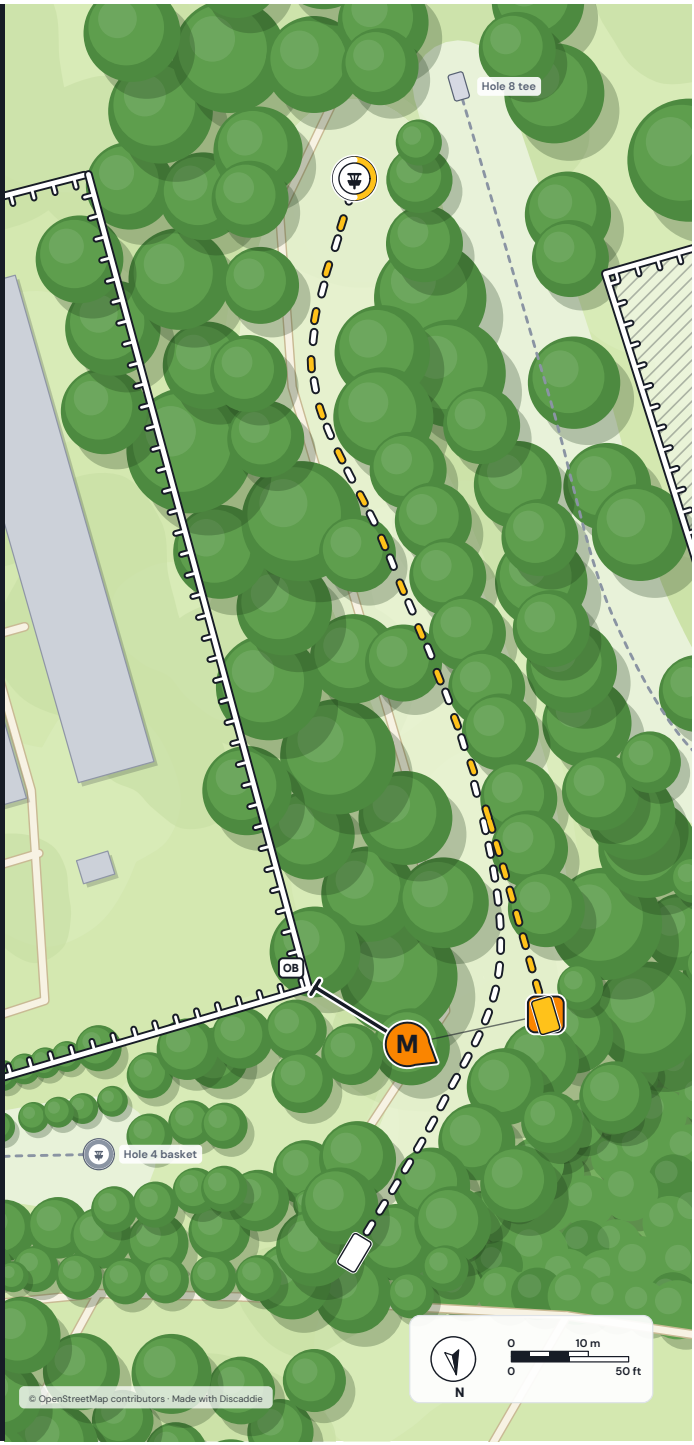

Bolbro

Disc golf course

HOLE

6

YELLOW

Par 3 70 m · 230 ft

WHITE

Par 3 86 m · 282 ft

ON THIS HOLE

OB

Line



Bolbro

Disc golf course

HOLE

7

YELLOW

Par 3 62 m · 203 ft

WHITE

Par 3 56 m · 183 ft

ON THIS HOLE

- OB
- Drop zone
- Line

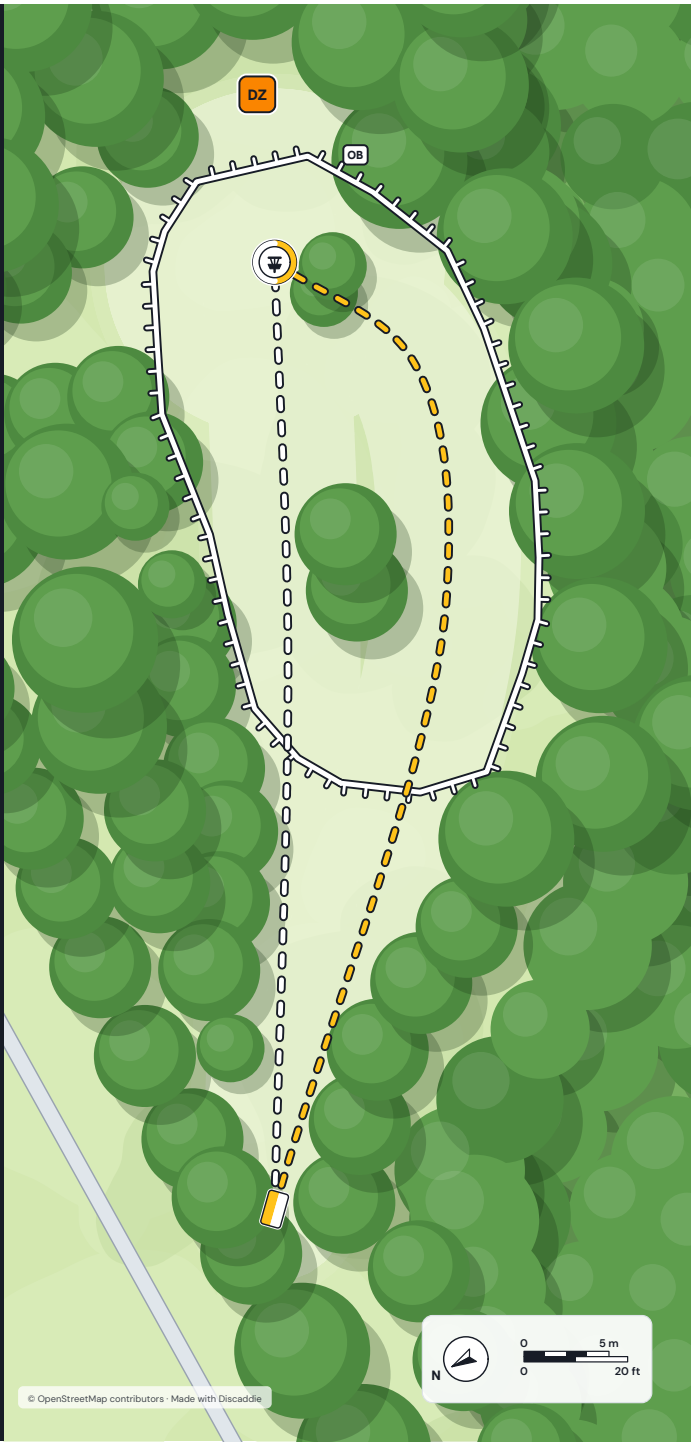

Bolbro

Disc golf course

HOLE

8

YELLOW

Par 3 116 m · 382 ft

WHITE

Par 4 135 m · 442 ft

ON THIS HOLE

- OB area
- Hazard
- Line
- Other hole



Bolbro

Disc golf course

HOLE

9

YELLOW

Par 3 81 m · 266 ft

WHITE

Par 3 97 m · 319 ft

ON THIS HOLE

OB

Line

